

TABLE OF CONTENTS

SECTION I: GENERAL INFORMATION	1
<i>Introduction</i>	1
<i>Vision Statement</i>	2
<i>Mission Statement</i>	2
<i>Clafin University Guiding Principles</i>	2
<i>Strategic Goals</i>	2
<i>History</i>	3
<i>Accreditation</i>	5
<i>Specialized Accreditation</i>	5
<i>Institutional Membership</i>	6
<i>Board of Trustees and Officers</i>	8
<i>Board of Visitors and Officers</i>	9
<i>Organizational Chart</i>	10
<i>Programs of Study</i>	11
SECTION II: ENROLLMENT INFORMATION	12
<i>Total Enrollment</i>	12
<i>Admissions</i>	14
<i>First-Time, Degree-Seeking Freshmen Fall 2013</i>	14
<i>Geographic Distribution of First-Time Degree-Seeking Freshmen Fall 2013</i>	17
<i>First-Time Degree-Seeking Freshmen Enrollment By Major</i>	18
<i>First-Time Degree-Seeking Freshmen Retention and Graduation Rates</i>	20
<i>Undergraduate Enrollment</i>	20
<i>Geographic Distribution of Undergraduates Fall 2013</i>	22
<i>Graduate Enrollment</i>	27
<i>Geographic Distribution of Graduates</i>	29
SECTION III: DEGREE COMPLETION	30
SECTION IV: INSTRUCTIONAL STAFF	32
<i>Student - Faculty Ratio</i>	35
SECTION V: FINANCIAL AID	36
<i>Number of Students Awarded Financial Aid</i>	36
<i>Amount of Awarded Financial Aid</i>	37

SECTION I: GENERAL INFORMATION

Introduction

The Office of Testing and Assessment serves as the repository for statistical research at the University. This annual publication provides administrators, faculty, staff, students and the public with statistical data pertinent to University operations.

The 2013-2014 Claflin University Fact Book reflects statistical data over a five year period. The publication contains a broad representation of statistical data which allows the user to formulate serial correlations and analyze trends and patterns occurring at the University.

The Fact Book employs a multitude of resources to compile vast findings. The Office of Testing and Assessment expresses sincere appreciation to all those persons, whose invaluable professionalism and cooperation assisted with publishing this document, once again, possible.

Vision Statement

Clafin University will be recognized as one of the premier undergraduate teaching and research universities in the world that prepares effective and visionary leaders with global perspectives.

Mission Statement

Clafin University is a comprehensive institution of higher education affiliated with the United Methodist Church. A historically black university founded in 1869. Clafin is committed to providing students with access to exemplary educational opportunities in its undergraduate, graduate and continuing education programs. Clafin seeks to foster a rich community comprised of students, faculty, staff, and administrators who work to nurture and develop the skills and character needed for engaged citizenship and visionary and effective leadership.

In its undergraduate programs, Clafin provides students with the essential foundation of a liberal arts education. Emphasizing critical and analytic thinking, independent research, oral and written communication skills, the University invites students to use disciplined study to explore and confront the substantive challenges facing the global society. Clafin's graduate programs provide opportunities for advanced students to increase their specialization in particular fields of study oriented toward professional enhancement and academic growth. Its continuing education programs provide students with expanded avenues for professional development and personal fulfillment.

Clafin University Guiding Principles

At the center of everything we do is a system of values informing and guiding all policies and programs. These values, expressed through our decisions and actions, are defined by five over-arching guiding principles:

COMMITMENT TO EXCELLENCE

COMMITMENT TO VALUING PEOPLE

COMMITMENT TO BEING CUSTOMER FOCUSED

COMMITMENT TO EXEMPLARY EDUCATIONAL PROGRAMS

COMMITMENT TO FISCAL ACCOUNTABILITY

Strategic Goals

I. Leadership Development: The University will strengthen and integrate all aspects of leadership development in order to ensure the development of students of exemplary achievement, distinctive confidence, integrity and a commitment to visionary leadership and selfless service.

II. Academic Program Development: The University will enhance the undergraduate and graduate curriculum to promote student success and increase the number of programs of distinction in the STEM (science, technology, engineering, and mathematics), business and education disciplines and in academic areas that build on the institution's strengths and address critical regional, national and global needs.

III. Resource Development: The University will identify and secure the funds required to support its vision and strategic goals.

IV. Accountability: The University will manage its human, financial, and physical resources effectively and efficiently to achieve its strategic goals.

V. Strategic Positioning: The University will effectively communicate its achievements and the ways in which it contributes to the advancement of a global society.

History

Clafin was founded in 1869 by Methodist missionaries to prepare freed slaves to take their rightful places as full American citizens. The University takes its name from two Methodist churchmen, Massachusetts Governor William Claflin and his father, Boston philanthropist Lee Claflin, who provided a large part of the funds to purchase the campus.

Dr. Alonzo Webster, a minister and educator from Vermont and a member of Claflin's Board of Trustees, secured Claflin's charter in 1869. The charter forbids discrimination of any sort among faculty, staff and students, making Claflin the first South Carolina University open to all students regardless of race, class or gender.

Clafin opened its doors with Dr. Webster as its first president. He came to South Carolina to teach at the Baker Biblical Institute in Charleston, an institution established by the S.C. Mission Conference of 1866 of the Methodist Episcopal Church for the education of African American ministers. In 1870 the Baker Biblical Institute merged with Claflin University. An act by the South Carolina General Assembly on March 12, 1872, designated the South Carolina State Agricultural and Mechanical Institute as a part of Claflin University. In 1896 the S.C. General Assembly passed an act of separation which severed the State Agricultural and Mechanical Institute from Claflin University and established a separate institution which eventually became South Carolina State University.

Since the administration of Dr. Webster, Claflin has been served by seven presidents: Dr. Edward Cooke (1872-1884); Dr. Lewis M. Dunton (1884-1922); Dr. Joseph B. Randolph (1922-1944); Dr. John J. Seabrook (1945-1955); Dr. Hubert V. Manning (1956-1984); Dr. Oscar A. Rogers, Jr. (1984-1994); and Dr. Henry N. Tisdale (1994-present).

Dr. Cooke left the presidency of Lawrence College to become the second president of Claflin. During his administration, a disastrous fire destroyed the Fisk Building, a proud monument designed by Robert Bates, recognized as the first certified Black Architect in the United States. In 1879 the first college class was graduated.

The Reverend Dr. Dunton, former vice president and development officer, was Claflin's third president. Dr. Dunton, a graduate of Syracuse University, was a practical educator. Under his administration the law department was set up under the Honorable J. J. Wright, a former Associate Justice of the S.C. Supreme Court; graduates were admitted to the South Carolina Bar; Claflin's property increased from six to 21 acres. After his retirement, Dr. Dunton deeded his personal home and six acres of land to Claflin.

Dr. Randolph, Claflin's fourth president, was the former president of Samuel Houston College and former dean of Wiley College. As a professional educator, he placed emphasis on a complete liberal arts education for the students who were inspired intellectually, culturally, and spiritually to launch into varied fields. The high school and upper grades were discontinued, but the first four elementary grades were retained for the teacher education program; this part of the program was later discontinued.

Dr. Seabrook, director of Morgan Christian Center, Baltimore, Maryland, became the fifth president of Claflin. Dr. Seabrook persuaded the South Carolina Annual Conference to increase substantially its annual giving to Claflin. Furthermore, he revitalized the interest of the New England Conference of the Methodist Church in the institution. The endowment was increased, and the curriculum was expanded. The college received its first accreditation by the Southern Association of Colleges and Schools in 1948.

Dr. Manning was appointed Claflin's sixth president. He was a Methodist minister and former associate professor at Claflin. Under Dr. Manning's leadership the faculty was strengthened, the endowment increased and the physical plant was significantly expanded.

Dr. Rogers, former dean of the Graduate School at Jackson State University, became Claflin's seventh president. Under his administration the enrollment and endowment increased, the Grace Thomas Kennedy building was constructed, the financial base of the college improved, and two capital campaigns were completed. Dr. Rogers also commissioned a master plan to guide campus development into the 21st century.

Dr. Tisdale, Claflin's eighth and current president, was former senior vice president and chief academic officer at Delaware State University. Dr. Tisdale brought a wealth of scholarly achievement and demonstrated leadership to the University. He declared academic excellence the number one priority for Claflin. The first steps, designed to enhance the academic environment, included the establishment of the Claflin Honors College and the Center for Excellence in Science and Mathematics, and the national accreditation of more than a dozen academic programs. Graduate programs established include the Master of Business Administration, the Master of Science in Biotechnology and the Master of Education. Facilities enhancements include construction of the Living and Learning Center, Legacy Plaza, the Student Residential Center, the Music Center, and the new University Chapel. Claflin University is now recognized as one of the premier liberal arts institutions in the nation.

Accreditation

Claflin University is accredited by the Commission on Colleges of the Southern Association of Colleges and Schools to award baccalaureate and masters degrees. Contact the Commission on Colleges at 1866 Southern Lane, Decatur, Georgia 30033-4097 or call 404-679-4500 for questions about the accreditation of Claflin University.

Specialized Accreditation

The University is approved by the University Senate of the United Methodist Church for listing as a United Methodist Church related institution. The programs in the School of Education are accredited by the National Association for the Accreditation of Teacher Education (NCATE) and by the South Carolina State Board of Education. The programs in the School of Business are accredited by the Accreditation Council for Business Schools and Programs (ACBSP). The Department of Music is an associate accredited institutional member of the National Association of Schools of Music (NASM). The Department of Chemistry is accredited by the American Chemical Society (ACS).

National Council for Accreditation of Teacher
Education

2010 Massachusetts Ave NW, Suite 500
Washington, DC 20036
Phone: (202) 466-7496
Fax: (202) 296-6620
www.ncate.org

Accreditation Council for Business Schools and
Programs

11520 West 119th Street
Overland Park, KS 66213
Phone: (913) 339-9356
Fax: (913) 339-6226
www.acbsp.org

National Association of Schools of Music
11250 Roger Bacon Drive, Suite 21
Reston, VA 20190-5248
Phone: (703) 437-0700
Fax: (703) 437-6312
<http://nasm.arts-accredit.org/>

American Chemical Society
1155 Sixteenth Street, NW
Washington, DC 20036
Phone: (202) 872-4600
Fax: (614) 447-3713
www.acs.org

Institutional Membership

AACTE	American Association of Colleges for Teacher Education
AACRAO	American Association of Collegiate Registrars and Admissions Officers
ACS	American Chemical Society
ACUPCC	American College & University President's Climate Commitment
ACE	American Council on Education
ACA	American Counseling Association
AERA	American Educational Research Association
AFA	American Forensics Association
APS	American Purchasing Society
ASM	American Society for Microbiology
ASCAP	American Society of Composers, Authors and Publishers
ACEI	Association for Childhood Education International
AIR	Association for Institutional Research
ASCD	Association for Supervision and Curriculum Development
ACUA	Association of College and University Auditors
AGB	Association of Governing Boards
BEA	Broadcast Education Association
CACRAO	Carolina Associations of Collegiate Registrars and Admissions Officers
CUPA-HR	College and University Professional Association for Human Resources
CASE	Council for Advancement and Support of Education
CASE	Council for Advancement and Support of Education
CHEA	Council for Higher Education Accreditation
COE	Council for Opportunity in Education
CAEP	Council for the Accreditation of Educator Preparation
CCAS	Council of Colleges of Arts and Sciences
CUR	Council on Undergraduate Research
DORA	Downtown Orangeburg Revitalization Association
IAMSCU	International Association of Methodist-Related Schools, Colleges and Universities
MAA	Mathematical Association of America
NAFEO	National Association for Equal Opportunity in Higher Education
NAEYC	National Association for the Education of Young Children
NAAHP	National Association of African American Honors Programs
NACAS	National Association of College Auxiliary Services
NACUBO	National Association of Colleges and Universities Business Officers
NAEP	National Association of Educational Procurement
NAICU	National Association of Independent Colleges and Universities
NAPW	National Association of Professional Women
NASCUMC	National Association of Schools and Colleges of the United Methodist Church
NASFAA	National Association of Student Financial Aid Administrators
NACDRAO	National Associations Collegiate Deans Registrars and Admissions Officers
NCLP	National Clearinghouse for Leadership Programs

NCAA	National Collegiate Athletic Association
NCHC	National Collegiate Honors Council
NCATE	National Council for Accreditation of Teacher Education
NCTM	National Council of Teachers of Mathematics
NSBE	National Society of Black Engineers
NSPAA	National Sponsored Programs Administrators Alliance of HBCUs
FRN	New York University Faculty Resource Network
OCCC	Orangeburg County Chamber of Commerce
	Pi Lambda Theta International Honor Society of Educators
PRSA	Public Relations Society of America
SHRM	Society for Human Resource Management
SCAIR	South Carolina Association for Institutional Research
SCADC	South Carolina Association of Developing Colleges
SCASA	South Carolina Association of School Administrators/Dean's Alliance
SCATCE	South Carolina Association of Teachers & Colleges for Education
SCBA	South Carolina Broadcasters Association
SCCC	South Carolina Campus Compact
SCCC	South Carolina Chamber of Commerce
SCCPA	South Carolina College Personnel Association
SCCTM	South Carolina Council of Teachers of Mathematics
SCICU	South Carolina Independent Colleges & Universities
SCMEA	South Carolina Media Education Association
SCPA	South Carolina Press Association
SC2	South Carolina Science Council
SCTA	South Carolina Theatre Association
SEAHO	Southeastern Association of Housing Officers Carolina Housing
SETC	Southeastern Theatre Association/Conference
SACSCOC	Southern Association of Colleges and Schools Commission on Colleges
SACUBO	Southern Association of Colleges and Universities Business Officers
SACRAO	Southern Associations of Collegiate Registrars and Admissions Officers
SIAC	Southern Intercollegiate athletic Conference
SRHC	Southern Regional Honors Council
BTN	The Black Theatre Network
CB	The College Board
	The Leadership Alliance Consortium
NSLS	The National Society for Leadership and Success

Board of Trustees and Officers

Mr. Paul V. Fant
Mr. James A. Bennett
Ms. Nancy Wilson Young
Mr. Ted Creech
Dr. Henry N. Tisdale
Attorney Emma Ruth Brittain

Chairman
Vice Chairman
Secretary
Associate Secretary
Treasurer
Legal Counsel

Term Expires October 2016

Mr. Ted Creech
Ms. Ruth M. Jordan
Mr. Daniel J. Lebish
Ms. Janice W. Marshall
Ms. Hema Patel
Ms. Lessie B. Price
Ms. Nancy Wilson Young

Summerville, SC
Charleston, SC
Columbia, SC
Blythewood, SC
Orangeburg, SC
Aiken, SC
Miami, FL

Terms Expires October 2015

Mr. James A. Bennett
Mr. Michael R. Brenan
Mr. Calvin H. Elam
Mr. Keith M. Clarke
Mr. Paul V. Fant
Dr. Willie L. Frazier
Mr. Moses L. Harvin
Dr. Albert Humphrey
Dr. Carolyn P. Jenkins
Rev. Larry D. McCutcheon

Columbia, SC
Columbia, SC
Irmo, SC
Spartanburg, SC
Columbia, SC
Savannah, GA
Rockledge, FL
Columbia, SC
Columbia, SC
Orangeburg, SC

Terms Expires October 2014

Ms. Cynthia Anderson
Mr. David R. Campbell
Mr. Gregory A. Cummings
Ms. Virginia Maxwell Grose
Mr. Williams H. Johnson
Mr. James K. Lehman
Mr. Isaac Templeton, Jr.

Alexandria, VA
Columbia, SC
Chesterfield, VA
Columbia, SC
Virginia Beach, VA
Columbia, SC
Ft. Washington, MD

Trustee Emeriti

Dr. Miriam M. Abernathy
Judge (Ret.) Richard E. Fields
Chief Justice (Ret.) Ernest A. Finney Jr.
Rev. Dr. Granville A. Hicks
Rev. Dr. James E. Hunter
Dr. Rhett Jackson
Dr. Jonas T. Kennedy
Dr. Clemmie B. Hatchett
Mrs. Florence Houck Steele
Rev. Harold G. Wallace

Orangeburg, SC
Charleston, SC
Columbia, SC
Greenville, SC
Greenville, SC
Columbia, SC
Bennettsville, SC
Atlanta, GA
Summerton, SC
Durham, NC

Board of Visitors and Officers

Mr. Clyde A. Bess
Mrs. Thelma Hudson
Mrs. Bessie H. Byrd

Chairman
Vice Chairman
Secretary

Term Expires Fall Meeting 2014

Dr. Charles Atchison
Mr. Thomas Dandridge
Mrs. Theresa T. Davis
Rev. John W. Evans
Dr. Robert C. Gordon
Rep. Jerry N. Govan, Jr.
Mrs. Deidre Kennedy Hepburn
Dr. George A. McClenan
Mr. Alonzo D. Middleton
Dr. Leo Richardson

Spartanburg, SC
Orangeburg, SC
Orangeburg, SC
Cope, SC
Orangeburg, SC
Orangeburg, SC
Bennettsville, SC
Charleston, SC
Orangeburg, SC
Columbia, SC

Term Expires Fall Meeting 2015

Dr. Carolyn Briscoe
Ms. Alice Behlin, Chair-Recruitment Committee
Mr. Clyde A. Bess
Mrs. Bessie H. Byrd
Mr. Robert Gathers
Mrs. C. Donna Harris
Mrs. Thelma Hudson
Rev. George F. Manigo, Jr. Chair-Community Relations
Dr. Henry J. Marion, Chair-Fundraising Committee
Ms. Carol C. Singletary
Mr. Paul A. Simmons
Dr. Leo F. Twiggs Chair-Research Committee

Clemson, SC
Hampton, SC
Coward, SC
Orangeburg, SC
Greer, SC
Charleston, SC
Walterboro, SC
Bamberg, SC
Elgin, SC
Columbia, SC
Columbia, SC
Orangeburg, SC

Term Expires Fall Meeting 2016

Mr. Robert Bates
Mr. Clarence Kegler, Sr.
Mrs. Janice W. Marshall
Rev. G. Scott Middleton
Mrs. Linda Ott
Mrs. Lessie Price
Mr. Robert Scarborough
Mrs. Bernice Tribble
Mr. Reggie Vaughn

Chapin, SC
Simpsonville, SC
Blythewood, SC
West Columbia, SC
St. Matthews, SC
Aiken, SC
North, SC
Orangeburg, SC
Orangeburg, SC

Honorary Members

Dr. Edna L. Calhoun
Mr. Dwayne A. Harper
Mrs. Earline Haywood-Ulmer Chair-Nominations Committee

Bennettsville, SC
Columbia, SC
Orangeburg, SC

Organizational Chart

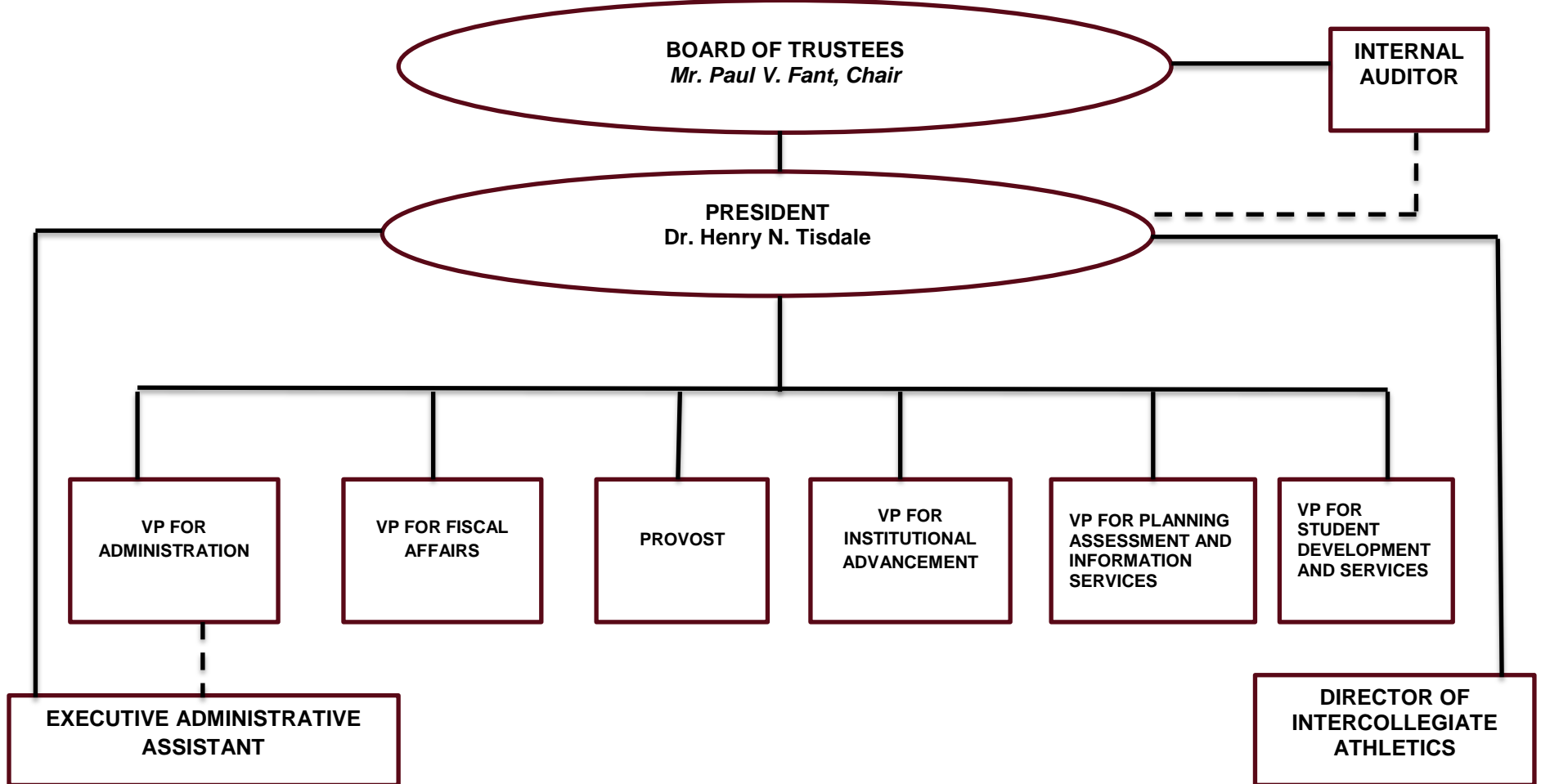

Programs of Study

MAJORS	DEGREE OFFERED ¹
African and African American Studies	BA
Art	BA
Art Education	BA
Biochemistry	BS
Bioinformatics	BS
Biology	BS
Biotechnology	BS, MS
Business Administration	BS, MBA
Chemistry	BS
Computer Engineering	BS
Computer Science	BS
Criminal Justice	BA
Digital Design	BA
Early Childhood Education	BS
Elementary Education	BS
English	BA
English Education	BA
Environmental Science	BS
History	BA
Human Performance and Recreation	BS
Management	BS
Management Information Science	BS
Marketing	BS
Mass Communication	BA
Mathematics	BS
Mathematics Education	BS
Middle Level Education	BS
Music	BA
Music Education	BA
Organizational Management	BS
Philosophy and Religion	BA
Politics and Justice Studies	BA
Psychology	BA
Sociology	BA
Spanish	BA
Sport Management	BS

¹ BA: Bachelor of Arts | BS: Bachelor of Science | MS: Master of Science | MBA: Master of Business Administration

SECTION II: ENROLLMENT INFORMATION

Total Enrollment²

Fall 2013

Undergraduate					Graduate		
Head Count	Traditional	Non-Traditional	Non-Degree Seeking	Total	Traditional	Non-Degree Seeking	Total
Fall	1548	255	31	1834	49	1	50
Spring	1486	250	50	1786	59	0	59
Summer	228	135	35	398	30	0	30
FTE	Traditional	Non-Traditional	Non-Degree Seeking	Total	Traditional	Non-Degree Seeking	Total
Fall	1539	239	12	1790	43	0	43
Spring	1474	239	20	1733	49	0	49
Summer	209	132	21	362	21	0	21

Five Year Enrollment

Head Count	2009-2010			2010-2011			2011-2012			2012-2013			2013-2014		
	UG	GR	Total	UG	GR	Total	UG	GR	Total	UG	GR	Total	UG	GR	Total
Fall	1779	81	1860	1831	89	1920	1893	68	1961	1883	63	1946	1834	50	1884
Spring	1720	76	1796	1814	80	1894	1846	69	1915	1794	60	1854	1786	59	1845
Summer	330	54	384	374	45	419	423	35	458	299	33	332	398	30	428
FTE	UG	GR	Total	UG	GR	Total	UG	GR	Total	UG	GR	Total	UG	GR	Total
Fall	1735	77	1812	1780	77	1857	1828	52	1880	1848	52	1900	1790	43	1833
Spring	1667	73	1740	1751	65	1816	1781	56	1837	1750	48	1798	1733	49	1782
Summer	299	42	341	347	23	370	389	20	409	266	17	283	362	21	383

² FTE - Full Time Equivalent (full-time +1/3 part-time)

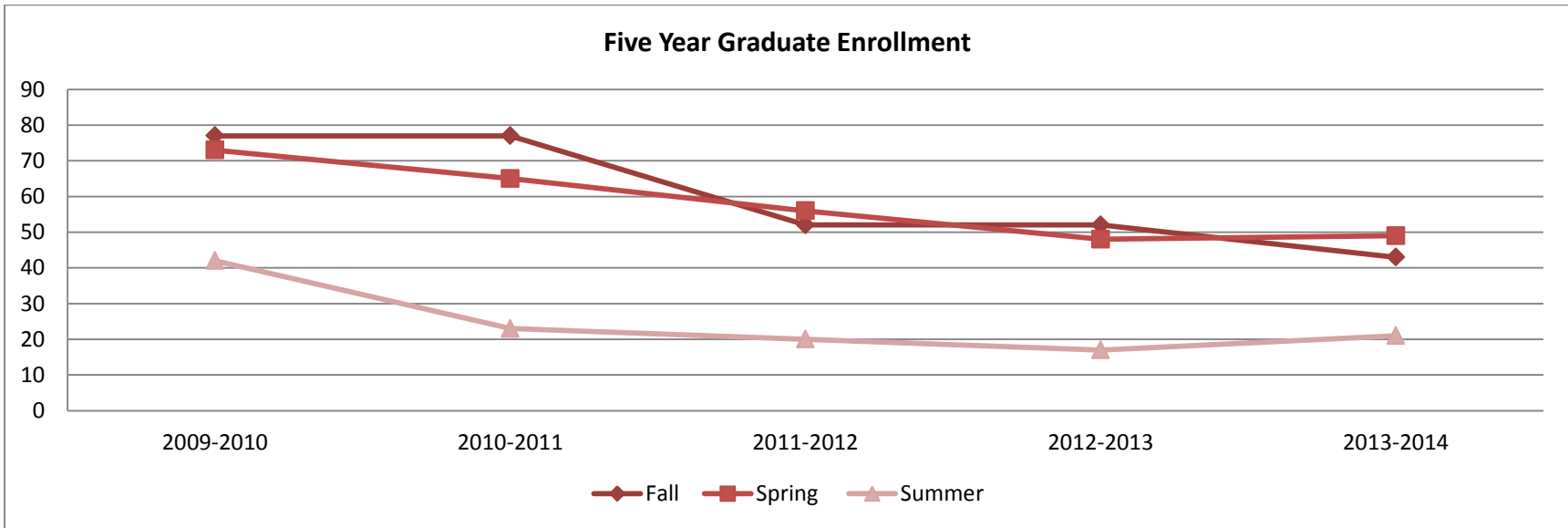
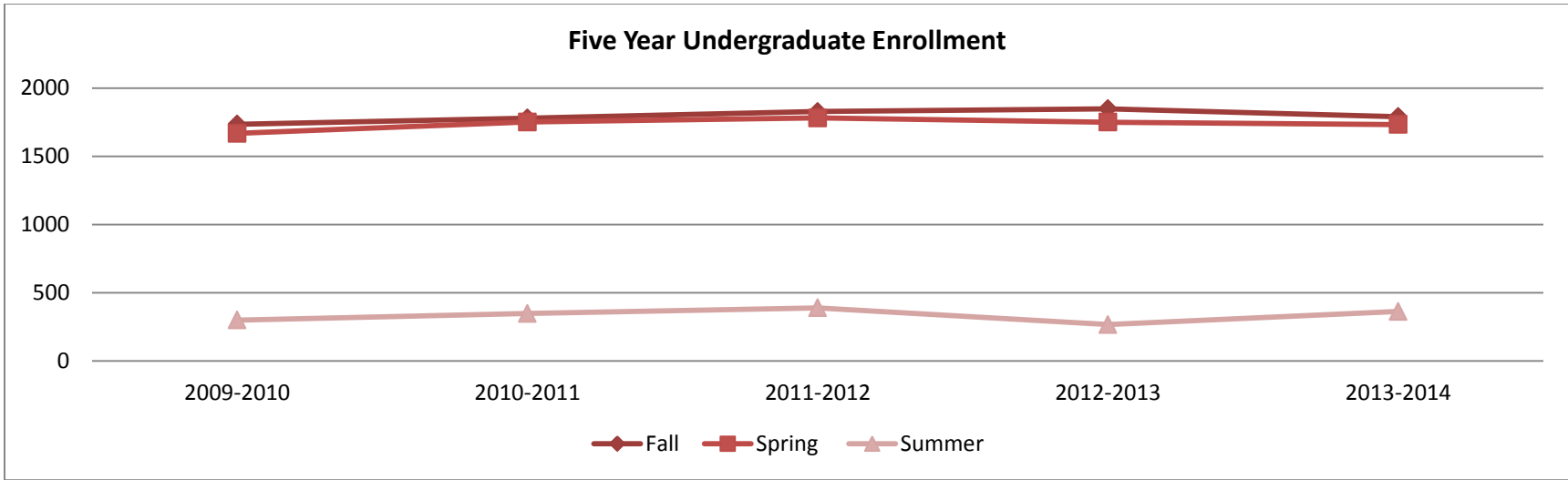

Admissions

Undergraduate Admissions - First-Time, Degree Seeking Students

Fall Semester	Applicants			Accepted			Enrolled			Percent Accepted	Enrolled as a percentage of Accepted
	Male	Female	Total	Male	Female	Total	Male	Female	Total		
2009	1637	2455	4092	569	854	1423	175	293	468	35%	33%
2010	1682	2522	4204	581	872	1453	146	277	423	35%	29%
2011	1615	2422	4037	631	947	1578	141	267	408	39%	26%
2012	1474	2880	4354	766	1524	2290	168	274	442	53%	19%
2013	1341	2740	4081	738	1612	2350	137	247	384	58%	16%
5 Yr. Avg.	1550	2604	4154	657	1162	1819	153	272	425	44%	23%

First-Time, Degree-Seeking Freshmen Fall 2013

	Male	Female	Total
Full-Time Traditional	134	242	376
Full-Time Non-Traditional	3	5	8
Total	137	247	384

	Male	Female	Total	%
Nonresident alien	12	6	18	5%
Hispanic/Latino of any race	2	1	3	1%
American Indian or Alaska Native	1	7	8	2%
Asian	0	1	1	0%
Black or African American	118	231	349	91%
Native Hawaiian or Other Pacific Islander	0	0	0	0%
White	4	1	5	1%
Two or more races	0	0	0	0%
Race/ethnicity unknown	0	0	0	0%
Total	137	247	384	100%

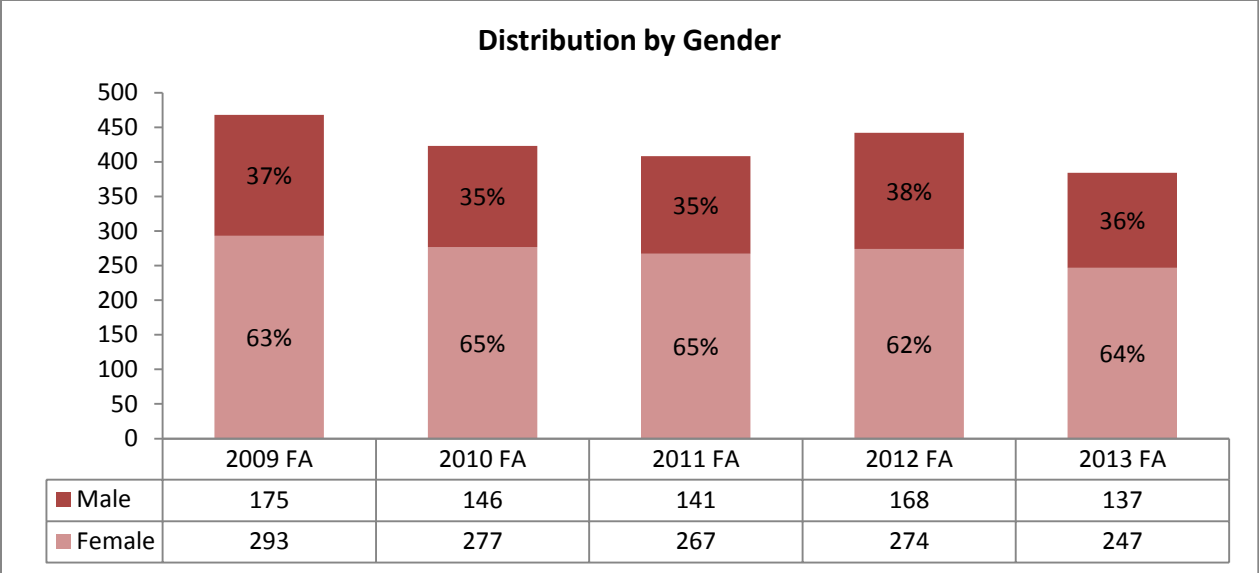

First-Time Degree-Seeking Freshmen Entrance Scores										
	2009 FA		2010 FA		2011 FA		2012 FA		2013 FA	
	Mean	Median	Mean	Median	Mean	Median	Mean	Median	Mean	Median
SAT	867	845	888	860	876	860	879	850	848	830
Math	435	430	446	430	440	425	447	430	424	420
Verbal	432	420	442	430	436	430	432	420	424	410
ACT	17	16	18	17	18	17	18	17	17	16
HS GPA (Unweighted)	3.04	3.04	3.15	3.16	3.07	3.13	3.14	3.13	3.28	3.30

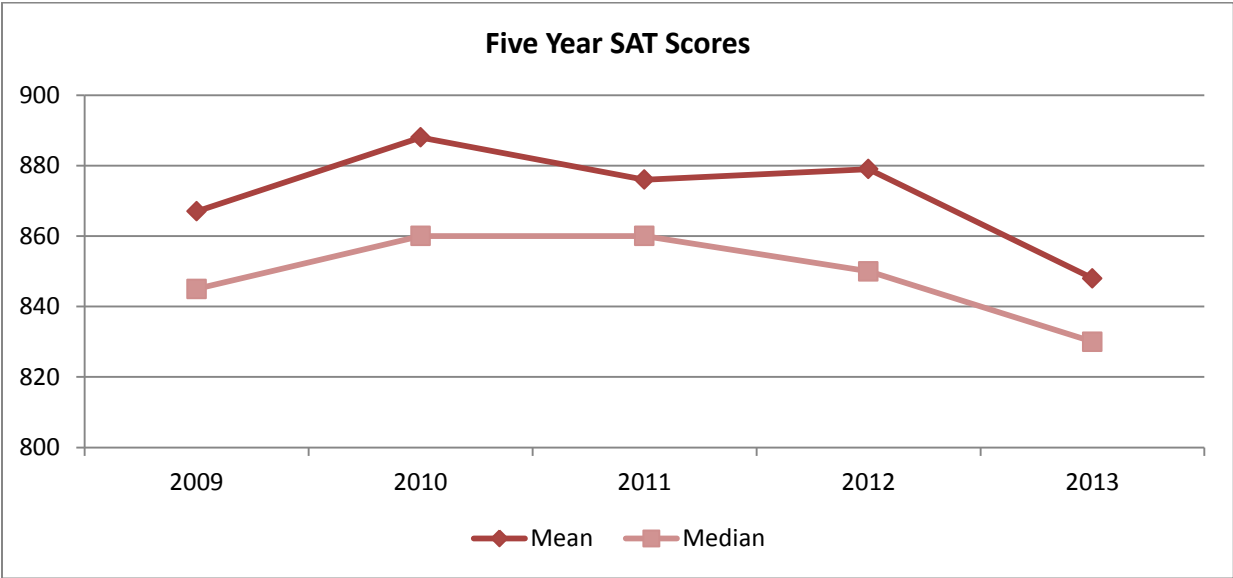

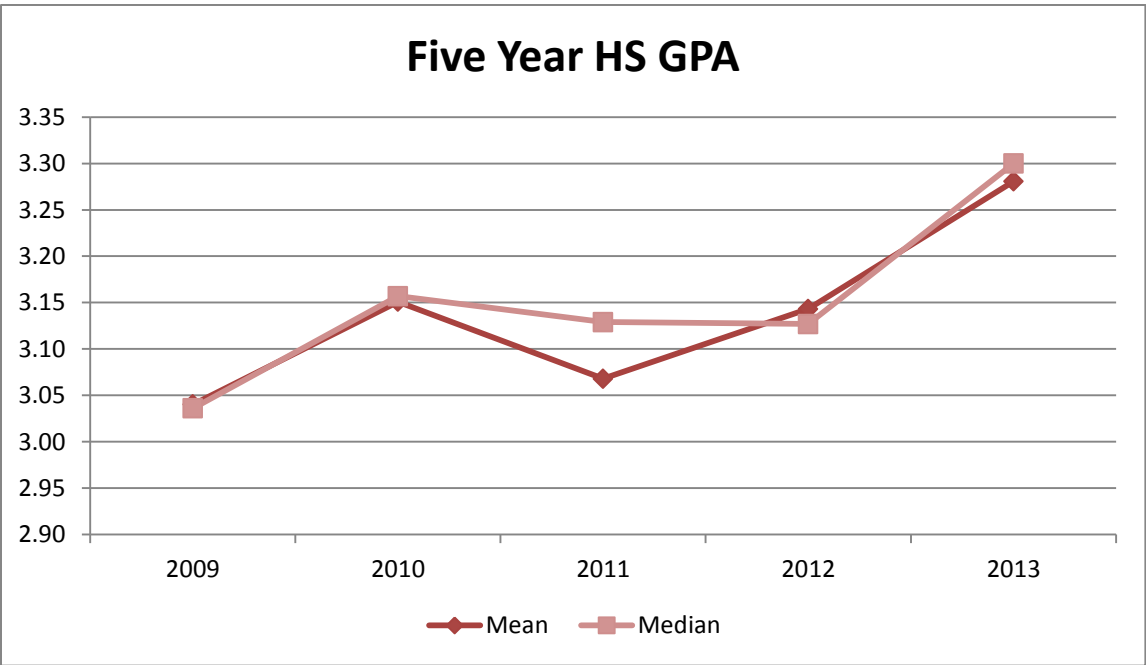
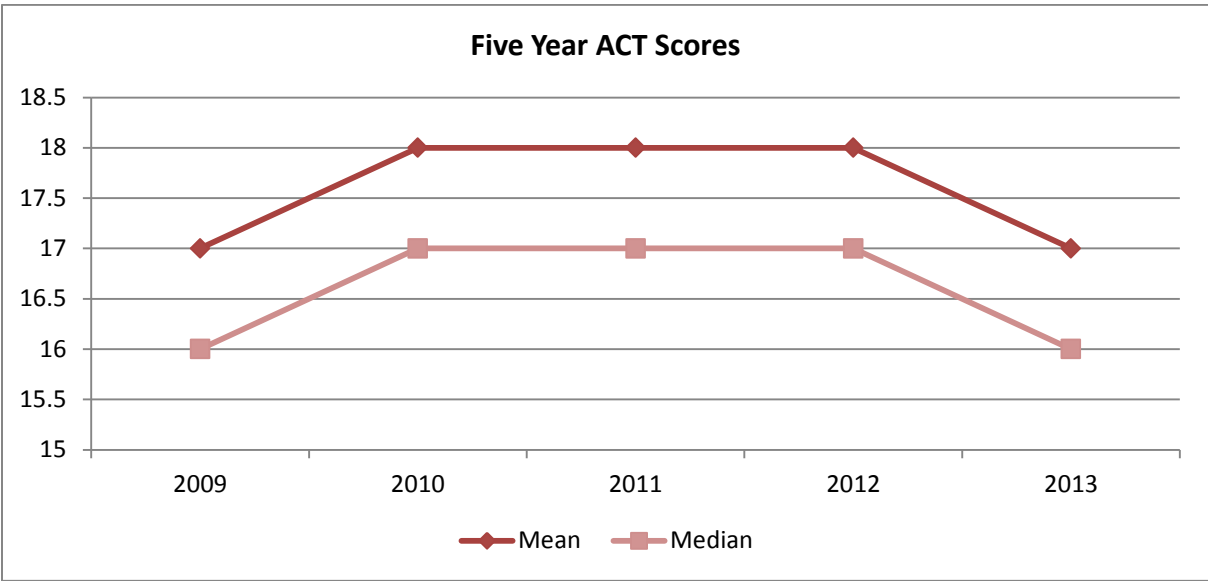

Geographic Distribution of First-Time Degree-Seeking Freshmen Fall 2013

Country	Enrollment
United States	366
Jamaica	4
Nigeria	4
Nepal	3
Ghana	2
Kenya	2
Barbados	1
India	1
Trinidad & Tobago	1

County	Enrollment
Abbeville	3
Aiken	2
Allendale	1
Anderson	2
Barnwell	6
Beaufort	3
Berkeley	7
Calhoun	2
Charleston	24
Cherokee	2
Chester	6
Chesterfield	5
Clarendon	3
Colleton	3
Darlington	8
Dillon	2
Dorchester	7
Fairfield	7
Florence	18
Georgetown	2
Greenville	6
Hampton	4
Horry	6
Jasper	6
Kershaw	2
Lancaster	3
Laurens	1
Lexington	7
Marion	3
Newberry	2
Orangeburg	52
Pickens	1
Richland	29
Saluda	1

County	Enrollment
Spartanburg	10
Sumter	19
Williamsburg	15
York	14

State	Enrollment
South Carolina	294
Georgia	23
Florida	6
Illinois	5
Pennsylvania	5
District Of Columbia	4
Michigan	4
California	3
Maryland	3
New York	3
Ohio	3
Alabama	2
Indiana	2
North Carolina	2
Tennessee	2
Texas	2
Missouri	1
New Jersey	1
Nevada	1

First-Time Degree-Seeking Freshmen Enrollment By Major

Majors	2009 FA	2010 FA	2011 FA	2012 FA	2013 FA
School of Business					
Business Administration	59	45	50	46	40
Management	4	8	6	8	7
Marketing	6	4	1	1	1
Total School Enrollment	69	57	57	55	48
School of Education					
Early Childhood Education	22	17	14	21	20
Elementary Education	18	14	16	15	5
Human Performance and Recreation	6	6	7	14	6
Middle Level Education	2	5	4	2	9
Sport Management	9	8	10	14	22
Total School Enrollment	57	50	51	66	62
School of Humanities and Social Sciences					
Department of Art					
Art	4	4	3	6	4
Art Education	2	0	0	0	3
Digital Design	2	4	6	4	7
Department of English and Foreign Languages					
English	13	6	2	3	3
English Education	3	2	1	3	3
Department of History and Sociology					
African and African American Studies	0	1	0	1	1
History	5	3	5	2	3
Politics and Justice Studies	14	18	29	21	29
Psychology	0	0	0	0	9
Sociology	46	30	28	37	17
Department of Mass Communications					
Mass Communication	26	37	35	36	13
Department of Music					
Music	2	17	9	8	11
Music Education	5	5	10	4	5
Department of Philosophy and Religion					
Philosophy and Religion	2	0	1	1	2
Total School Enrollment	124	127	129	126	110
School of Natural Science and Mathematics					
Department of Biology					
Bioinformatics	0	0	0	1	0
Biology	77	95	79	67	75

Majors	2009 FA	2010 FA	2011 FA	2012 FA	2013 FA
Biotechnology	6	5	3	4	2
Environmental Science	2	4	2	1	1
Department of Chemistry					
Biochemistry	7	3	8	11	13
Chemistry	3	8	8	9	7
Department of Mathematics and Computer Science					
Computer Engineering	10	18	17	18	14
Computer Science	17	12	5	11	13
Management Information Science	4	3	4	1	0
Mathematics	7	5	3	4	3
Mathematics Education	5	0	4	4	0
3+2 Program (Applied Mathematics)	1	1	10	3	2
Total School Enrollment	139	154	143	134	130
Undeclared Degree Seeking UG	76	28	26	54	26
Professional & Continuing Studies					
Sociology/Criminal Justice Administration	1	2	2	1	5
Organizational Management	2	1	0	5	3
Undeclared Degree Seeking CEDE	0	4	0	1	0
Total Non-Traditional Students	3	7	2	7	8
Total Institutional Enrollment	468	423	408	442	384

First-Time Degree-Seeking Freshmen Retention and Graduation Rates

Entering first-time, full-time, degree- seeking freshmen (cohort)		Retention Rates	Final cohort after adjustable exclusions	Cumulative Graduation Rates		
Year	Number	First Year (Fall)	Revised Cohort	4 Years or Less	5 Years	6 Years
2002	344	78%	342	34%	48%	51%
2003	360	79%	340	29%	44%	47%
2004	366	79%	365	30%	43%	46%
2005	385	74%	380	29%	37%	40%
2006	398	70%	397	26%	42%	44%
2007	390	68%	390	29%	42%	44%
2008	463	72%	465	32%	45%	49%
2009	464	70%	468	26%	38%	
2010	423	77%	423	41%		
2011	408	74%				
2012	440	70%				
2013	384	71%				

Undergraduate Enrollment

Undergraduate Enrollment by Ethnicity, Race and Gender																
	2009 FA			2010 FA			2011 FA			2012 FA			2013 FA			
	M	F	%	M	F	%	M	F	%	M	F	%	M	F	%	
Nonresident alien	18	19	2%	22	15	2%	23	18	2%	30	27	3%	37	31	4%	
Hispanic/Latino of any race	5	1	0%	12	22	2%	10	13	1%	15	24	2%	6	5	1%	
American Indian/Alaska Native	1	2	0%	9	14	1%	3	12	1%	1	4	0%	4	10	1%	
Asian	1	1	0%	2	5	0%	2	3	0%	4	2	0%	3	4	0%	
Black or African-American	567	1130	95%	572	1129	93%	605	1161	93%	583	1157	92%	594	1097	92%	
Native Hawaiian/Pacific	0	0	0%	0	0	0%	0	0	0%	0	0	0	0	2	0%	
White	14	7	1%	14	8	1%	12	17	2%	16	10	1%	23	9	2%	
Two or more races	N/A	N/A	N/A	1	4	0%	6	5	1%	4	6	1%	3	6	0%	
Race/ethnicity unknown	6	7	1%	0	2	0%	3	0	0%	0	0	0%	0	0	0%	
Total	612	1167	100%	632	1199	100%	664	1229	100%	653	1230	100%	670	1164	100%	

Undergraduate Enrollment by Gender

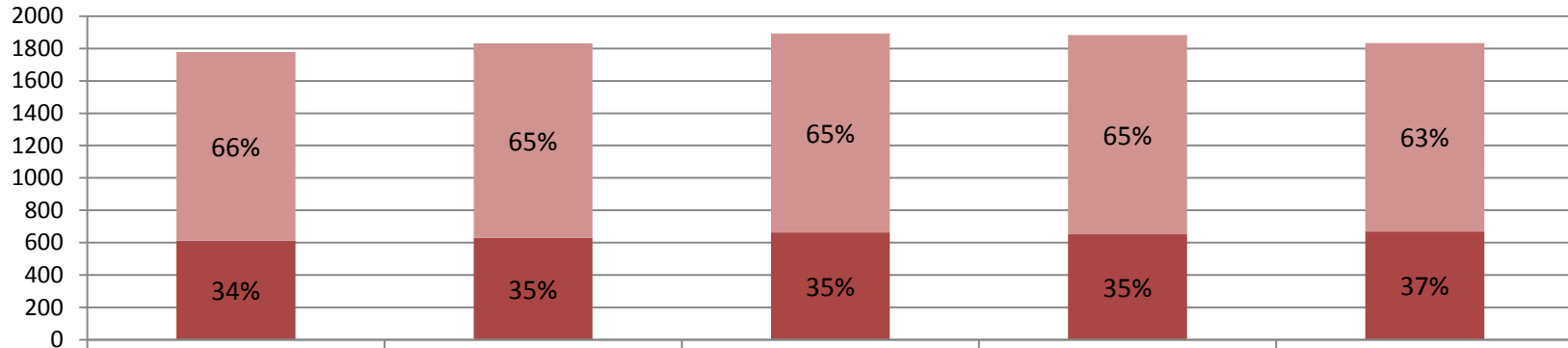

Female	1167	1199	1229	1230	1164
Male	612	632	664	653	670

Undergraduate Enrollment by Residency

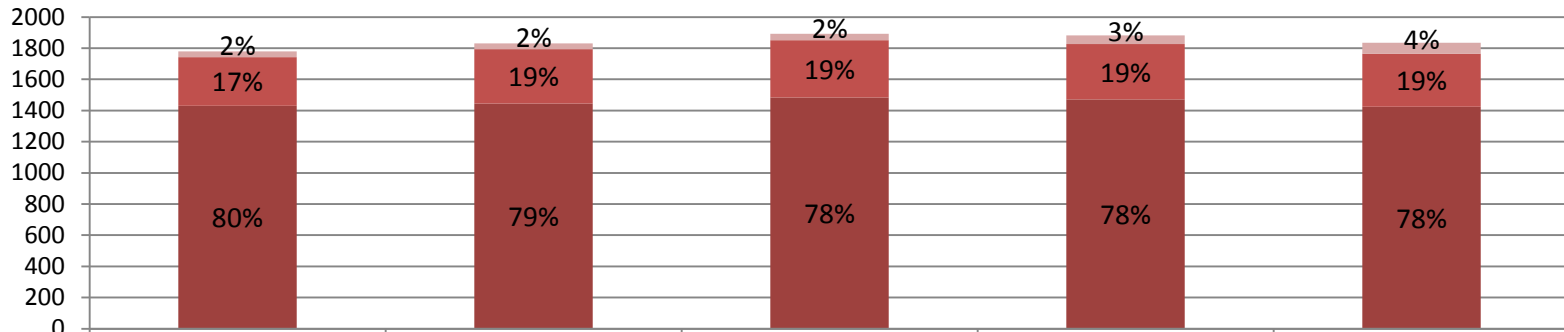

International	37	38	41	57	68
Out-State	311	349	369	355	342
In-State	1431	1444	1483	1471	1424

Geographic Distribution of Undergraduates Fall 2013

Country	Enrollment
Austria	1
Barbados	1
Bangladesh	1
Brazil	2
Bahamas	1
Canada	1
Ghana	3
India	3
Jamaica	4
Japan	1
Kenya	6
Mexico	1
Nigeria	18
Nepal	13
Sweden	1
Trinidad and Tobago	8
Taiwan	1
United States	1765
Vietnam	3

State	Enrollment
Michigan	26
Missouri	12
North Carolina	21
New Jersey	10
Nevada	2
New York	17
Ohio	8
Pennsylvania	18
Rhode Island	1
South Carolina	1424
Tennessee	3
Texas	5
Virginia	13
Virgin Islands	1
Washington	6

County	Enrollment
Dillon	9
Dorchester	41
Fairfield	14
Florence	51
Georgetown	11
Greenville	26
Greenwood	2
Hampton	13
Horry	19
Jasper	15
Kershaw	11
Lancaster	18
Laurens	10
Lee	7
Lexington	51
Marion	10
Marlboro	4
Newberry	5
Oconee	1
Orangeburg	424
Pickens	2
Richland	176
Saluda	2
Spartanburg	39
Sumter	51
Union	2
Williamsburg	48
York	37

State	Enrollment
Alabama	6
Arizona	1
California	18
Colorado	6
Connecticut	3
District of Columbia	9
Florida	23
Georgia	80
Illinois	14
Indiana	6
Kansas	2
Maryland	30

County	Enrollment
Abbeville	3
Aiken	17
Allendale	6
Anderson	8
Bamberg	26
Barnwell	13
Beaufort	13
Berkeley	48
Calhoun	16
Charleston	82
Cherokee	2
Chester	20
Chesterfield	8
Clarendon	20
Colleton	18
Darlington	25

Undergraduate Enrollment By Classification and Majors Fall 2013							
	Full-Time					Full-Time Total	Part-Time
	Freshman	Sophomore	Junior	Senior	Special		
School of Business							
Department of Business Administration							
Business Administration	54	42	29	39		164	2
Management	9	9	15	29		62	1
Marketing	4	4	7	10		25	1
School of Education							
Department of Teacher Education							
Early Childhood Education	28	20	12	12		72	2
Elementary Education	10	6	12	15		43	
Human Performance and Recreation	14	16	11	11		52	2
Middle Level Education	12	6	8	6		32	
Sport Management	32	12	11	22		77	1
School of Humanities and Social Science							
Department of History and Sociology							
African and African American Studies	1	1				2	
History	3	1	5	1		10	
Politics and Justice Studies	36	32	32	25		125	1
Psychology	14	12	3	1		30	
Sociology	26	27	28	42		123	2
Department of English & Foreign Language							
English	3	6	3	13		25	
English Education	4	2	3	2		11	
Department of Mass Communications							
Mass Communications	26	25	37	44		132	
Department of Music							
Music	11	5	4	8		28	
Music Education	6	7	4	2		19	
Department of Art							
Art Education	5			1		6	
Digital Design	10	5	3	5		23	
Studio Art	7	1	3	2		13	

Undergraduate Enrollment By Classification and Majors Fall 2013

	Full-Time					Full-Time Total	Part-Time
	Freshman	Sophomore	Junior	Senior	Special		
Department of Religion and Philosophy							
Philosophy and Religion	2	3				5	
School of Natural Sciences and Mathematics							
Department of Biology							
Bioinformatics		2				2	
Biology	85	31	35	47		198	1
Biotechnology	2	1	1	5		9	
Department of Math & Computer Science							
3+2 Applied Math/Clemson	3	5				8	
3+2 Applied Math/SCS	1					1	
Computer Engineering	19	10	9	6		44	
Computer Science	14	8	7	4		33	
Management Information Science	1	2	2	6		11	
Mathematics	4	3	1	4		12	
Mathematics (Applied Mathematics Track)		1	4			5	
Department of Teacher Education							
Mathematics Education	1	3	2	4		10	1
Department of Chemistry							
Biochemistry	15	13	8	10		46	
Chemistry	8	7	4	3		22	
Environmental Science	1		3	3		7	
School of Professional and Continuing Studies							
Department of Business Administration							
Organizational Management	12	13	17	41		83	11
Department of History and Sociology							
Sociology/Criminal Justice Administration	30	33	39	47		149	13
Undeclared							
Undeclared	35	11			2	48	29
Grand Total	548	385	362	470	2	1767	67

Full-Time Undergraduate Enrollment by Gender and Classification FA 2013

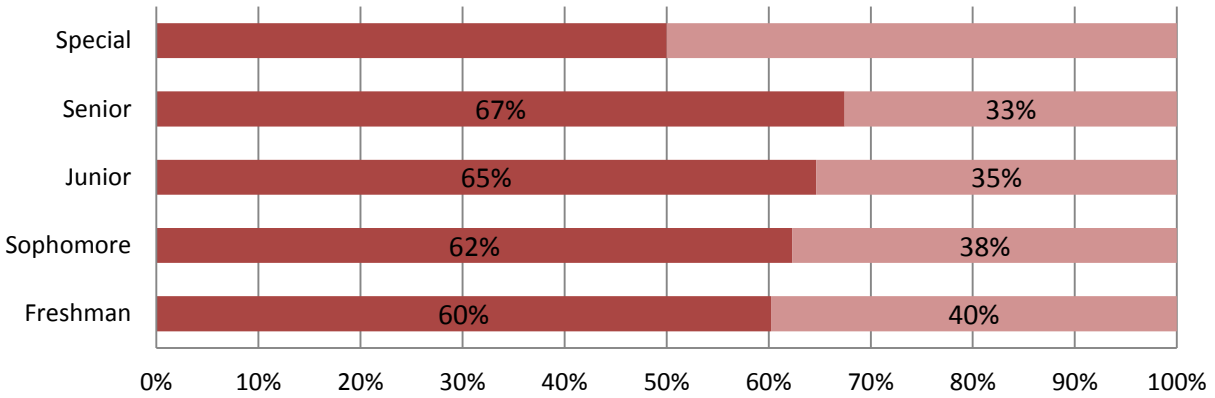

	Freshman	Sophomore	Junior	Senior	Special
Female	330	240	234	317	1
Male	218	145	128	153	1

Male Undergraduate Housing Enrollment By Classification FA 2013

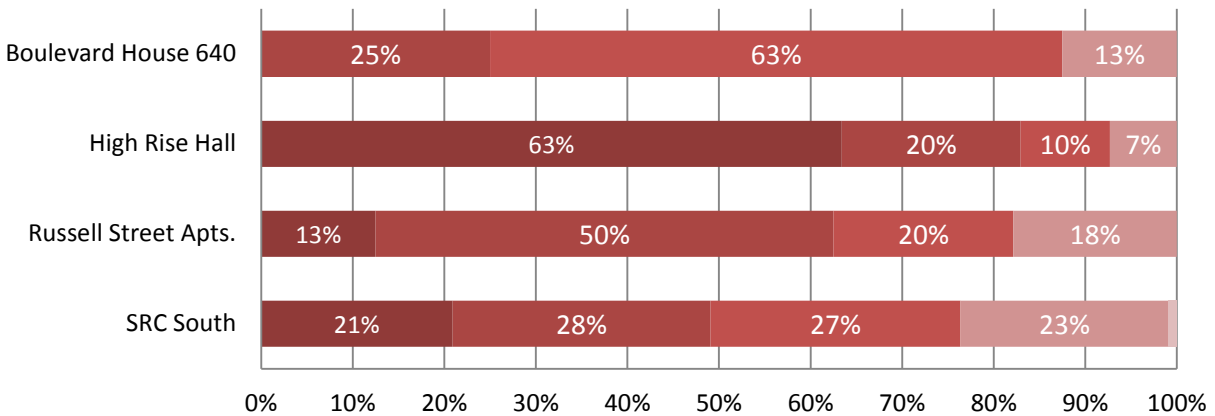

	SRC South	Russell Street Apts.	High Rise Hall	Boulevard House 640
Freshman	23	7	130	
Sophomore	31	28	40	2
Junior	30	11	20	5
Senior	25	10	15	1
Special	1			

Female Undergraduate Housing Enrollment By Classification FA 2013

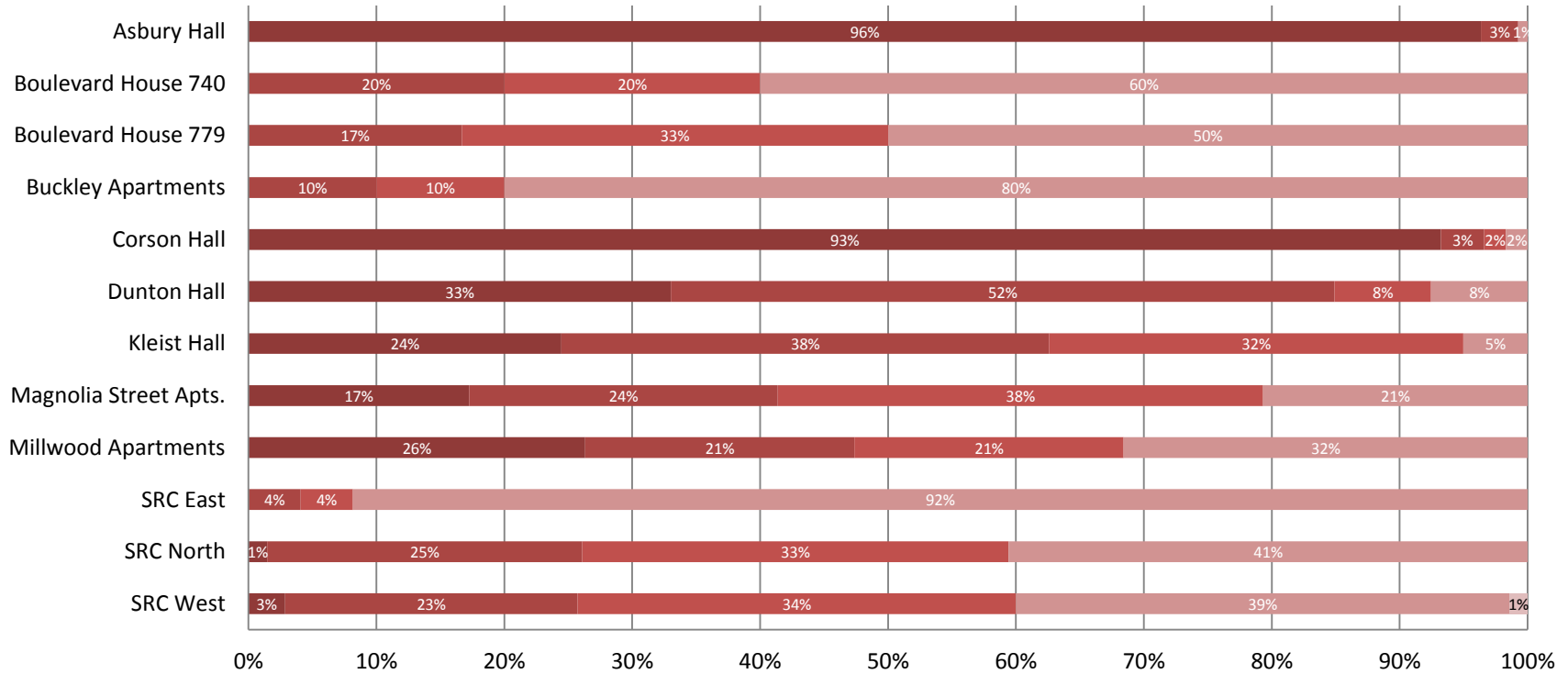

	SRC West	SRC North	SRC East	Millwood Apartments	Magnolia Street Apts.	Kleist Hall	Dunton Hall	Corson Hall	Buckley Apartments	Boulevard House 779	Boulevard House 740	Asbury Hall
■ Freshman	2	1		5	5	34	35	55				132
■ Sophomore	16	17	2	4	7	53	55	2	1	1	2	4
■ Junior	24	23	2	4	11	45	8	1	1	2	2	
■ Senior	27	28	45	6	6	7	8	1	8	3	6	1
■ Special	1											

Graduate Enrollment

Graduate Enrollment by Ethnicity, Race and Gender

	Fall 2009		Fall 2010		Fall 2011		Fall 2012		Fall 2013	
	Male	Female	Male	Female	Male	Female	Male	Female	Male	Female
Nonresident alien	5	3	3	3	3	4	7	4	7	3
Hispanic/Latino of any race	0	0	1	0	0	0	0	0	0	0
American Indian or Alaska Native	0	0	0	0	0	0	0	0	0	2
Asian	2	1	3	1	0	2	2	2	1	1
Black or African American	20	46	22	52	16	40	16	31	12	24
Native Hawaiian or Other Pacific Islander	0	0	0	0	0	0	0	0	0	0
White	1	2	1	3	0	2	1	0	0	0
Two or more races	N/A	N/A	0	0	0	1	0	0	0	0
Race/ethnicity unknown	1	0	0	0	0	0	0	0	0	0
Total	29	52	30	59	19	49	26	37	20	30
Under 18	0	0	0	0	0	0	0	0	0	0
18-19	0	0	0	0	0	0	0	0	0	0
20-21	0	0	1	0	0	1	0	1	0	0
22-24	12	15	12	30	10	19	8	12	1	5
25-29	7	13	12	15	6	11	11	9	9	9
30-34	4	7	0	3	1	4	1	3	3	4
35-39	4	6	3	4	2	5	1	3	2	2
40-49	1	7	2	7	0	9	4	7	4	4
50-64	1	3	0	0	0	0	1	2	1	5
65 and over	0	0	0	0	0	0	0	0	0	1
Unknown	0	1	0	0	0	0	0	0	0	0
Total	29	52	30	59	19	49	26	37	20	30
Average Age	29	31	28	29	27	30	33	30	33	36

Graduate Enrollment by Gender

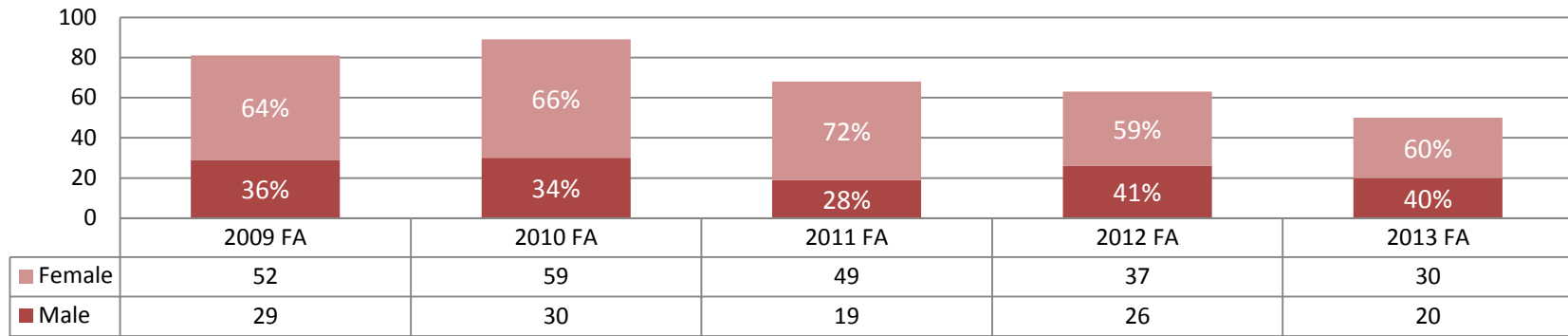

Graduate Enrollment by Residency

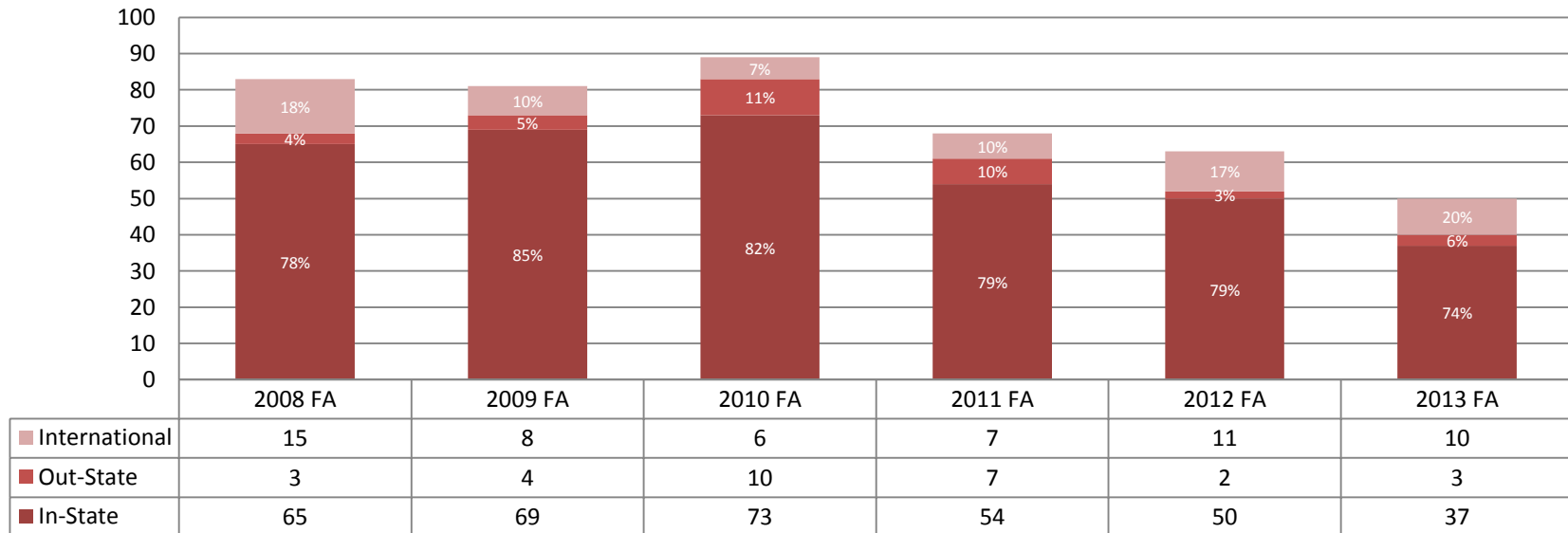

Geographic Distribution of Graduates Fall 2013

Country	Enrollment
Bangladesh	2
Canada	1
China	1
France	1
Nigeria	3
Sri Lanka	1
Trinidad And Tobago	1
United States	40

State	Enrollment
Florida	1
Indiana	1
North Carolina	1
South Carolina	37

County	Enrollment
Bamberg	1
Barnwell	2
Charleston	1
Dorchester	2
Georgetown	1
Hampton	1
Lexington	2
Orangeburg	24
Richland	2
Spartanburg	1

SECTION III: DEGREE COMPLETION

Major	2009-2010	2010-2011	2011-2012	2012-2013	2013-2014
School of Business	51	51	56	50	68
Business Administration	25	21	27	26	35
Management	14	16	15	14	22
Marketing	12	14	14	10	11
School of Education	24	21	44	29	46
Early Childhood Education	2	0	4	4	6
Elementary Education	4	1	9	6	8
Human Performance and Recreation	1	6	12	10	12
Middle Level Education	0	3	5	3	1
Sport Management	17	11	14	6	19
School of Humanities and Social Sciences	74	95	101	94	138
Department of Art	0	4	1	3	4
Art	0	0	0	2	2
Art Education	0	1	0	0	0
Digital Design	0	3	1	1	2
Department of English and Foreign Languages	9	16	13	13	14
American Studies	0	1	0	0	0
English	8	15	10	13	14
English Education	1	0	3	0	0
Department of History and Sociology	35	47	48	46	74
African and African American Studies	0	0	1	1	0
History	2	4	0	2	4
Politics and Justice Studies	1	2	4	16	26
Psychology	N/A	N/A	N/A	N/A	1
Sociology	32	41	43	27	43
Department of Mass Communications	21	19	27	25	38
Mass Communication	21	19	27	25	38

Major	2009-2010	2010-2011	2011-2012	2012-2013	2013-2014
Department of Music	7	4	9	6	8
Music	5	4	7	4	8
Music Education	2	0	2	2	0
Department of Philosophy and Religion	2	5	3	1	0
Philosophy and Religion	2	5	3	1	0
School of Natural Science and Mathematics	38	53	44	54	54
Department of Biology	21	27	24	36	35
Bioinformatics	0	1	0	0	0
Biology	20	26	21	34	31
Biotechnology	1	0	3	1	2
Environmental Science	0	0	0	1	2
Department of Chemistry	3	9	11	4	8
Biochemistry	1	9	8	3	7
Chemistry	2	0	3	1	1
Department of Mathematics and Computer Science	14	17	9	14	11
Computer Engineering	4	2	3	2	3
Computer Science	7	1	1	3	2
Management Information Science	1	5	2	6	1
Mathematics	1	5	2	2	5
Mathematics Education	1	2	0	1	0
3+2 Program Mathematics (Applied Mathematics Track)	0	2	1	0	0
Professional & Continuing Studies	93	98	86	80	65
Organizational Management	37	38	44	40	30
Sociology/Criminal Justice Administration	56	60	42	40	35
Graduate Programs	31	40	39	25	25
Biotechnology (GR)	5	7	9	6	11
Business Administration (GR)	23	28	30	19	14
Educational Studies (GR)	3	5	N/A	N/A	N/A
Total	311	359	370	336	396

SECTION IV: INSTRUCTIONAL STAFF

Demographics										
	Fall 2009		Fall 2010		Fall 2011		Fall 2012		Fall 2013	
Full-Time	109	81%	116	73%	117	74%	121	79%	113	70%
Part-Time	26	19%	42	27%	41	26%	32	21%	49	30%
Total	135	100%	158	100%	158	100%	153	100%	162	100%
Full-Time Faculty										
Gender										
Male	60	55%	67	58%	69	59%	69	57%	67	59%
Female	49	45%	49	42%	48	41%	52	43%	46	41%
Total	109	100%	116	100%	117	100%	121	100%	113	100%
Race and Ethnicity										
Nonresident Alien	7	6%	10	9%	9	8%	11	9%	8	7%
Hispanic/Latino of any race	2	2%	3	3%	4	3%	4	3%	5	4%
American Indian/Alaskan Native	0	0%	0	0%	1	1%	1	0%	1	1%
Asian	19	17%	19	16%	20	17%	21	17%	24	21%
Black/African American	56	51%	59	51%	57	49%	56	46%	46	41%
Native Hawaiian/ Other Pacific Islander	0	0%	0	0%	0	0%	0	0%	0	0%
White	25	23%	22	19%	24	21%	27	22%	28	25%
Two or more races	0		1	1%	2	2%	1	1%	1	1%
Race/ethnicity unknown	0	0%	0	0%	0	0%	0	0%	0	0%
Rank										
Professor	19	17%	18	16%	18	15%	19	16%	19	17%
Associate	14	13%	17	15%	22	19%	22	18%	24	21%
Assistant	60	55%	60	52%	57	49%	63	52%	57	50%
Instructor	14	13%	19	52%	18	15%	16	13%	12	11%
Lecturer	2	2%	2	2%	2	2%	1	1%	1	1%

Demographics										
	Fall 2009		Fall 2010		Fall 2011		Fall 2012		Fall 2013	
Tenureship										
T - Tenured	25	23%	27	23%	34	29%	38	31%	35	31%
TT - On tenure track	60	55%	61	53%	57	49%	58	48%	52	46%
NTT - Not on tenure track	24	22%	28	24%	26	22%	25	21%	26	23%
Degree Status										
Terminal Degree	84	77%	91	78%	91	78%	97	80%	92	81%
Master's Degree	25	23%	25	22%	26	22%	24	20%	21	19%

Faculty by School and Department					
	Fall 2009	Fall 2010	Fall 2011	Fall 2012	Fall 2013
<i>School of Business</i>					
Full-Time	11	12	13	14	14
Part-Time	7	7	6	3	7
Total	18	19	19	17	21
<i>School of Education</i>					
Full-Time	10	11	11	14	13
Part-Time	1	6	10	6	5
Total	11	17	21	20	18
<i>School of Humanities and Social Sciences</i>					
<i>Department of Art</i>					
Full-Time	6	7	7	5	6
Part-Time	0	0	1	1	2
<i>Department of English and Foreign Languages</i>					
Full-Time	22	22	22	22	20
Part-Time	4	6	5	4	5

Faculty by School and Department					
	Fall 2009	Fall 2010	Fall 2011	Fall 2012	Fall 2013
<i>Department of History and Sociology</i>					
Full-Time	13	12	12	12	12
Part-Time	3	11	8	7	15
<i>Department of Mass Communications</i>					
Full-Time	4	7	7	7	5
Part-Time	3	1	0	1	2
<i>Department of Music</i>					
Full-Time	9	9	8	9	8
Part-Time	3	5	4	7	10
<i>Department of Philosophy and Religion</i>					
Full-Time	3	2	2	3	2
Part-Time	1	1	2	1	0
Total	71	83	78	79	87
<i>School of Natural Science and Mathematics</i>					
<i>Department of Biology</i>					
Full-Time	12	14	15	14	14
Part-Time	0	1	0	0	0
<i>Department of Chemistry</i>					
Full-Time	8	8	8	9	8
Part-Time	0	0	1	0	0
<i>Department of Mathematics and Computer Science</i>					
Full-Time	11	12	12	12	11
Part-Time	4	4	4	2	3
Total	35	39	40	37	36
Grand Total	135	158	158	153	162

Student - Faculty Ratio

Student-Faculty Ratio Trend

	Fall 2009	Fall 2010	Fall 2011	Fall 2012	Fall 2013
Student FTE	1733	1857	1880	1900	1833
Faculty FTE	120	132	131	132	130
Student-Faculty Ratio	14:01	14:01	14:01	14:01	14:01

SECTION V: FINANCIAL AID

Number of Students Awarded Financial Aid

Awards by Number of Students					
Type of Funding	2009-2010	2010-2011	2011-2012	2012-2013	2013-2014
Federal Work-Study	155	204	191	146	206
Guaranteed Student Loans	1546	1642	1773	1699	1481
Palmetto Fellow	5	6	4	4	3
Palmetto Life	368	382	412	412	470
Pell Grants	1391	1442	1507	1421	1537
Scholarships - External	363	526	471	502	513
Scholarships - Internal	946	970	964	997	1003
SC Hope Scholarship	87	59	65	78	74
SC Tuition Grant	1060	1033	1088	1123	1130
Alternative/Private Loans	83	62	59	56	56
Supplemental/Plus Loans	87	359	354	175	243

Amount of Awarded Financial Aid

Amount of Awards					
Type of Funding	2009-2010	2010-2011	2011-2012	2012-2013	2013-2014
Federal Work-Study	\$ 230,372	\$ 214,911	\$ 253,904	\$ 194,622	\$ 217,635
Guaranteed Student Loans	\$ 13,613,119	\$ 13,175,130	\$ 13,336,493	\$ 14,527,530	\$ 14,719,907
Palmetto Fellow	\$ 28,400	\$ 48,750	\$ 37,500	\$ 30,100	\$ 30,000
Palmetto Life	\$ 1,805,498	\$ 1,937,640	\$ 2,146,051	\$ 2,073,760	\$ 2,325,000
Pell Grants	\$ 6,394,983	\$ 6,502,386	\$ 6,646,286	\$ 6,318,390	\$ 6,578,390
Scholarships - External	\$ 944,365	\$ 1,716,001	\$ 1,576,256	\$ 1,671,099	\$ 1,800,150
Scholarships - Internal	\$ 5,760,305	\$ 6,388,210	\$ 6,675,588	\$ 7,314,613	\$ 7,117,152
SC Hope Scholarship	\$ 234,123	\$ 154,000	\$ 177,800	\$ 203,000	\$ 210,000
SC Tuition Grant	\$ 2,697,217	\$ 2,548,632	\$ 2,503,635	\$ 2,956,893	\$ 2,944,346
Alternative/Private Loans	\$ 672,160	\$ 546,411	\$ 536,862	\$ 534,599	\$ 569,389
Supplemental/Plus Loans	\$ 918,873	\$ 2,873,824	\$ 3,444,040	\$ 1,935,586	\$ 2,858,959
TOTAL	\$ 33,299,415	\$ 36,105,895	\$ 37,334,415	\$ 37,760,192	\$ 39,370,928

All amounts rounded to the nearest dollar