

R A L P H C H A R L E S M U L D R O W

Design and Historic Preservation

July 15, 2020

Mr. Drexel Ball
Vice-president,
Claflin College
Orangeburg, South Carolina 29115

Dear sir,

Here are the drawings for the redesign of the main room in Trustee Hall. The use of both classical and Craftsman styles together work to regularize and augment the main room. It includes pilasters with a very special capital that I have designed especially for this project. It features South Carolina agricultural products including Rice, Indigo, Cotton and sweetgrass basket work.

My work continues on the first floor restrooms, the stair, the entry canopy and improvements to the second floor public areas and the reconfiguration of HVAC and electrical services to accommodate improvements.

Thank you for your very helpful input on this very important project!

Best regards,

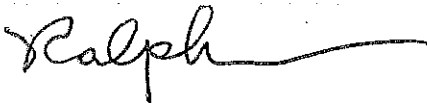
A handwritten signature in cursive script that reads "Ralph" followed by a long horizontal flourish.

Ralph C. Muldrow, RA
muldrowr@cofc.edu
(843) 853-9862

RALPH CHARLES MULDRON

Design and Historic Preservation

July 2020

Preservation and Restoration of

TRUSTEE HALL
CLAFLIN UNIVERSITY
Orangeburg, South Carolina

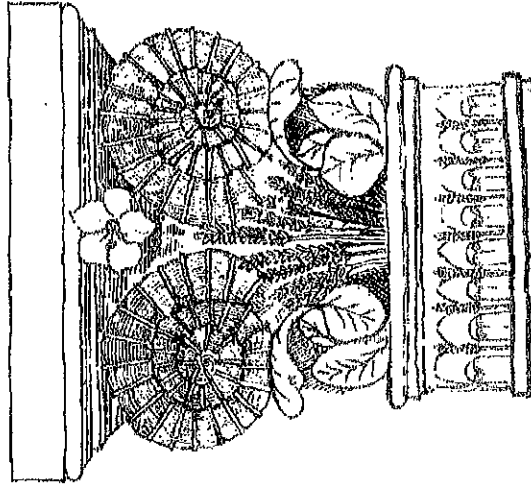

"Cladin Capital" designed specifically for Trustee Hall with South Carolina motifs

81 Moultrie Street Charleston, South Carolina 29403 muldron@claflin.edu (843) 853-9862

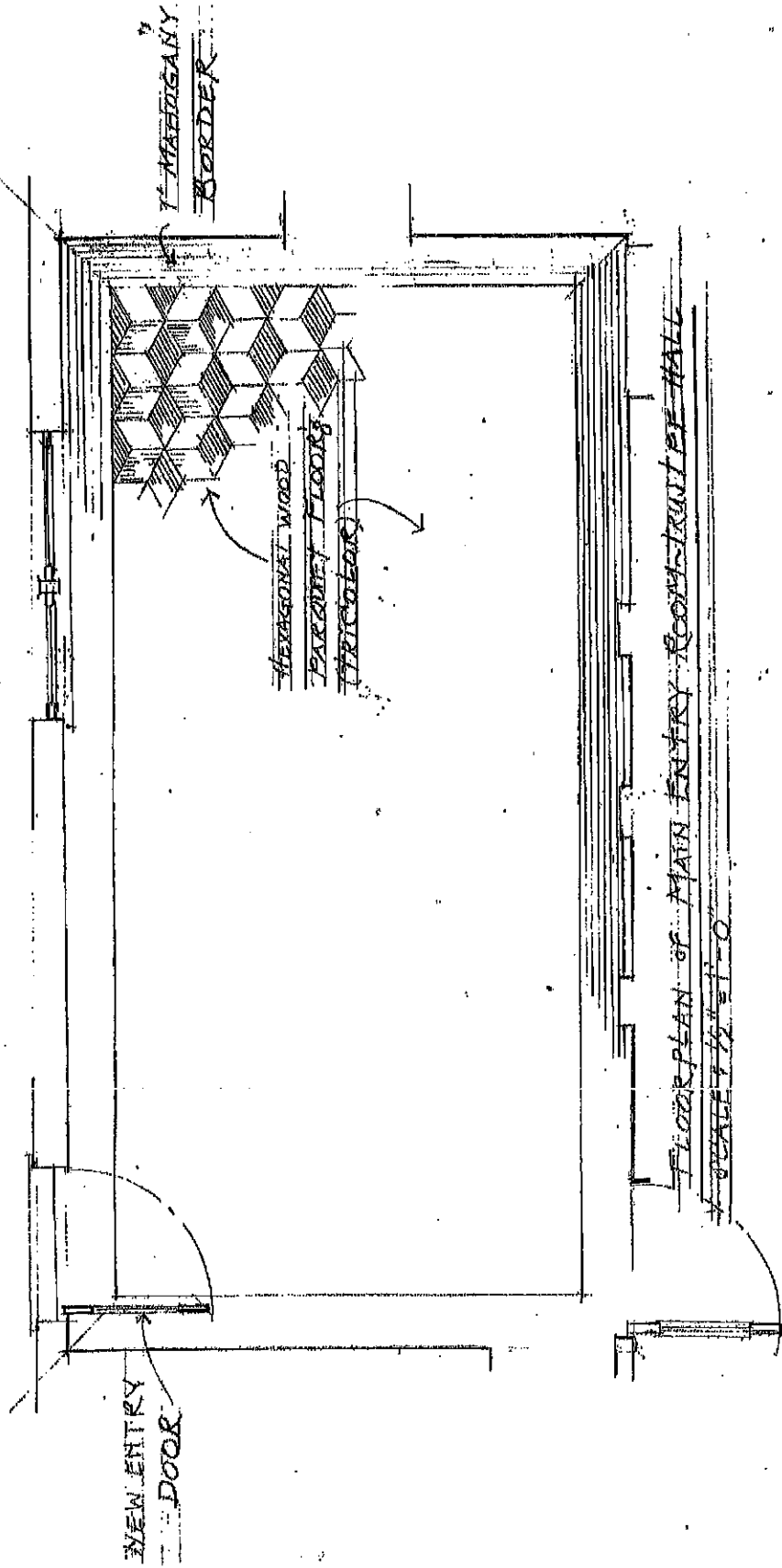

Hand-drawn architectural floor plan of a main entry room.

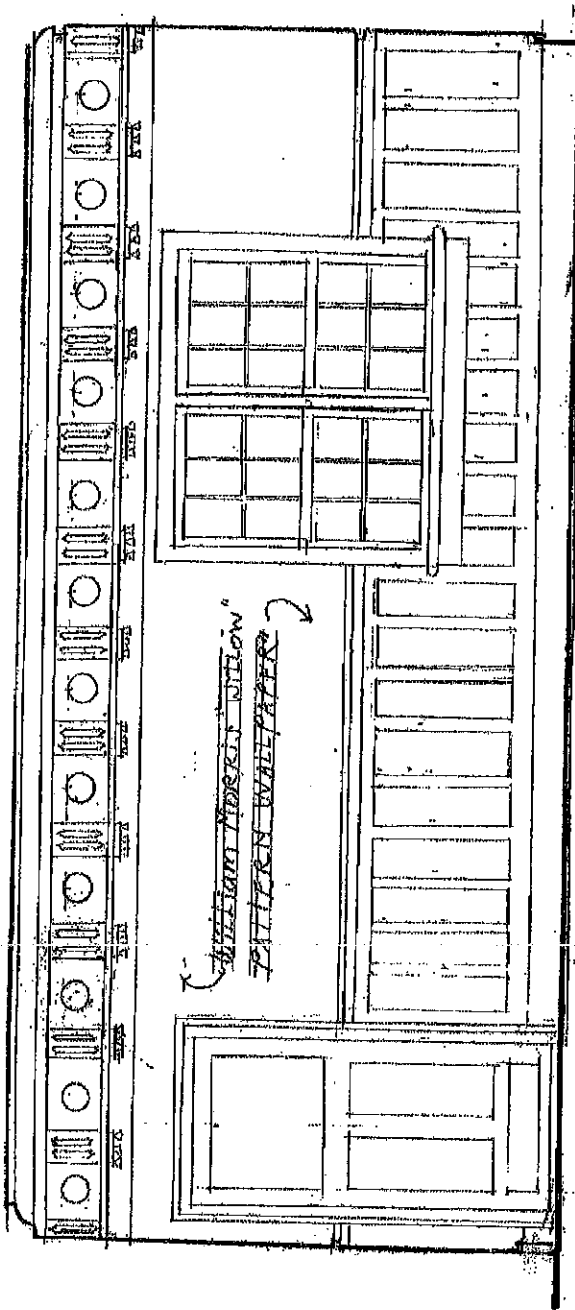

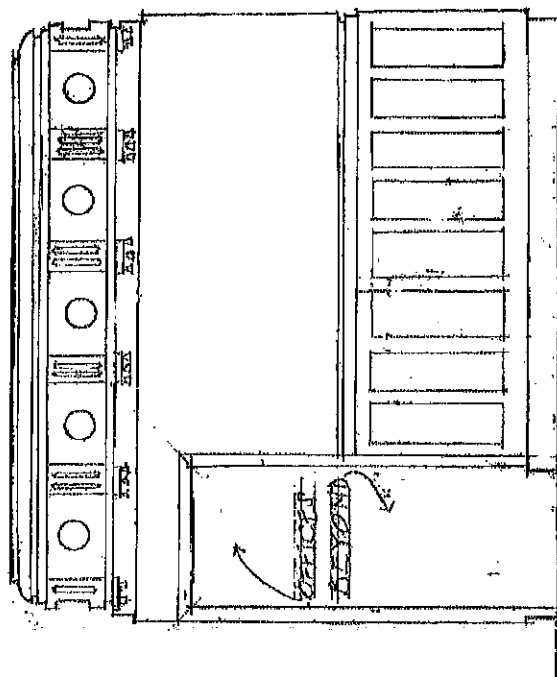

MAIL ELEVATOR - MAIN ROOM
 STAIRS - TRUSTEE HALL - CLAFLIN UNIVERSITY

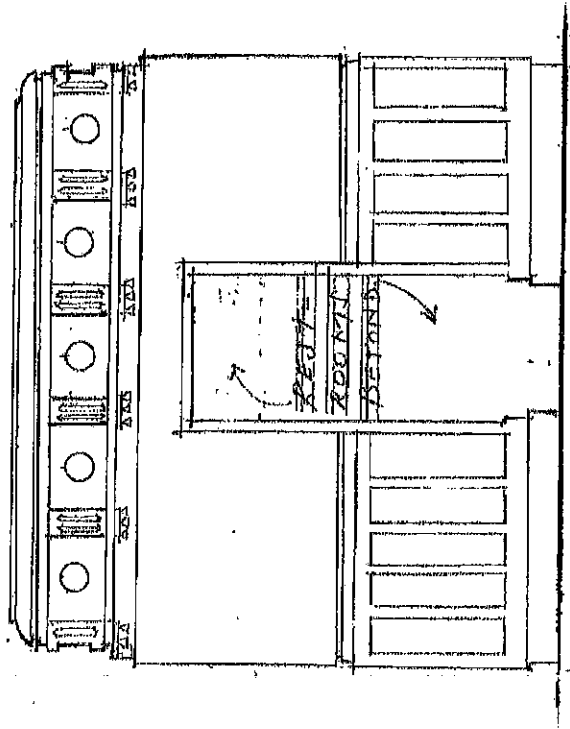

WALL ELEVATION - MAIN ROOM
 TRUIFF HALL - CAPLIN M.

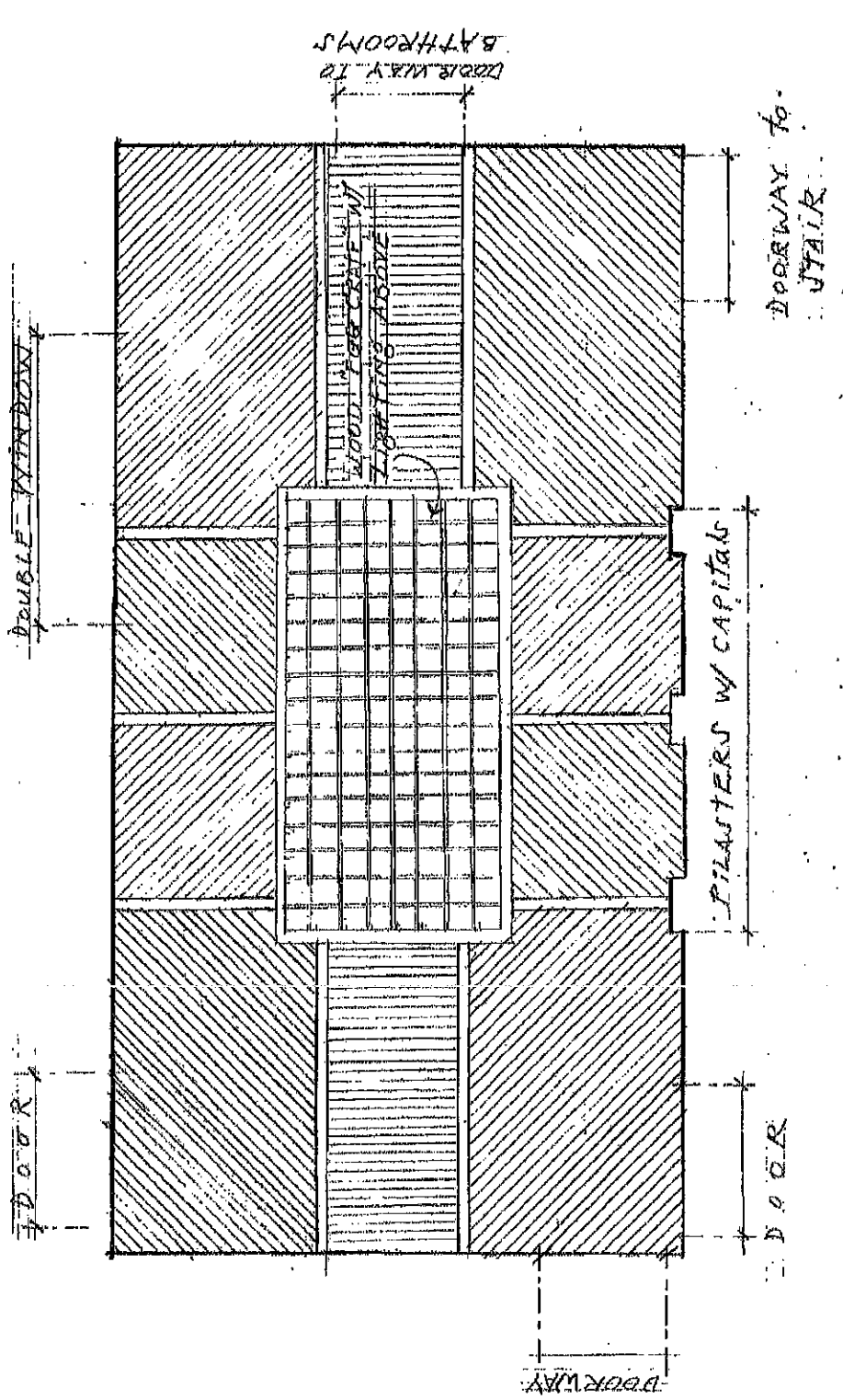

REFLECTED CEILING PLAN FOR TRUSTEE HALL, CLAFLIN UNIVERSITY

SCALE: 1/2" = 1'-0"